

**MITSUBISHI  
ELECTRIC**

**MULTIMEDIA DATA/VIDEO PROJECTORS**

*Changes for the Better*



The best business partner,  
To drive your presentation points home.



**WIRELESS**



**EX53U**

Mobile XGA



**Functional Performance at its Best**

- Bright 3000 ANSI lumens
- 2000:1 rich contrast ratio
- Center lens design for easy symmetrical installation
- Splash screen and wall screen support
- Time-saving instant shut down feature
- DVI Connectivity

You can project native digital signals in all its full high-definition glory via the EX53U DVI input source.

**Simple Wireless**

It is not necessary to manually insert a CD-ROM\* on your system, since all the necessary installation files can be downloaded.

In just four simple steps you can access your projector wirelessly, making installation a snap.

\*A wireless LAN connection between the projector and personal computer is necessary.

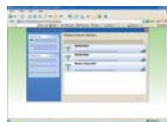

Operation screen:1  
Confirm the wireless connection.



Operation screen:2  
Open the internet browser.



Operation screen:3  
Download and install the software.



Operation screen:4  
Input the login code and start showing the image wirelessly.



Splash screen

**Easy Maintenance & Enriched Security Features**

- Top-access lamp cover for easy lamp replacement
- Filter-free design
- Enhanced security features with anti-theft security bar and password protection



Top Access Lamp Cover

**BrilliantColor™ Technology and Mitsubishi Electric's Engineering Yields Superior Color Performance**

BrilliantColor™ Technology is Texas Instruments' latest innovation for richer colors and better imaging for vibrant displays. At Mitsubishi Electric, we developed a 6-segment color wheel that includes RGBWYC. Apart from the typical red, green, blue and white, we added yellow and cyan segments to display a wider color spectrum. In addition, we coded our color algorithms to emphasize brightness or color modes, designed to match the environment where the EX53U is used.

Together with selective lamp powered modulation techniques, the EX53U with BrilliantColor™ technology acts intelligently to boost colors to improve the intensity and vibrancy of an entire display. For instance, when projecting an already-bright screen image, the lamp is programmed to provide brighter, more vivid colors. In contrast, if the image shows genuine color reproduction, the algorithm delivers just the right colors with the appropriate radiance for maximum visual impact.

\*BrilliantColor is a trademark of Texas Instruments.

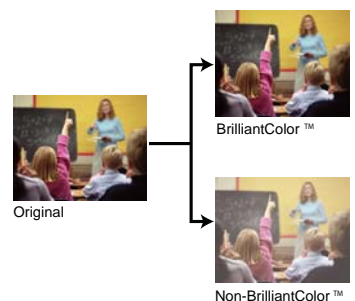
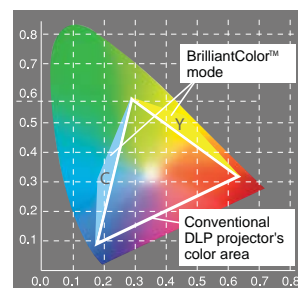

**NEW**



**EX53U**  
Mobile XGA

**Input and Output Terminals**

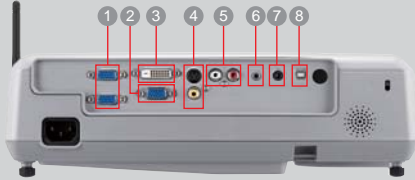

- 1 PC / Component Video input (mini D-sub 15pin)
- 2 PC / Component Video output
- 3 DVI-D (with HDCP)
- 4 S-Video / RCA
- 5 Audio input [RCA jack (L/R)]
- 6 Audio input (stereo mini jack)
- 7 Audio output
- 8 USB terminal for Page Up/Down

**Wireless Antenna and RJ45 Terminal**



Wireless antenna and RJ45 terminal incorporated into the side of the projector.  
\*RJ45 terminal is not for control, but used only for sending images from computer.

**Specifications**

Model	EX53U		
Display technology	0.55"1-Chip DMD, 12 deg. LVDS, DDP2230		
Resolution	1024 x 768 (total 786,432 pixels)		
Brightness	3000lm		
Contrast	2000:1 (on/off)		
Projection Lens	f=18.4 ~22.0 mm, F=2.5-2.8		
Offset Axis	14.3 : -1		
Throw Ratio	1.62 ~ 1.96		
Picture Size	40"~ 300"		
Source lamp	230W (Shut Off Time 3000Hrs) with Low Mode, 280W (Shut Off Time 2000Hrs) with Standard Mode		
Computer compatibility	640 x 480 ~ 1280 x 1024(Compressed), True: 1024 x 768, include WXGA, Sync on green available		
Input signal system	Video	NTSC / NTSC4.43 / PAL (including PAL-M, N) / SECAM / PAL-60	
	PC	Component Video: 480i/p (525i/p), 576i/p (625i/p), 720p (750p), 1080i (1125i 60Hz), 1080i (1125i 50Hz)	
Input terminals	Windows 2000 / XP / Vista*		
Output terminals	RGB: mini D-sub15pin x 2 + DVI x 1, Video : RCA x 1 + S-video x 1 Audio: stereo mini jack (φ3.5mm) x 1, RCA jack (L/R) x 1		
Communication terminals	USB terminal for Page Up/Down x 1		
Audio speaker	2W mono		
Dimensions(WxHxD)	332 x 102 x 250 mm / 13.1 x 4.0 x 9.8 inch (excluding height adjustment)		
Weight	3.3kg / 7.3lbs		
Power supply	AC100-240V, 50/60Hz		
Optional lamp	VLT-XD520LP		
Warranty	3-Years Parts/Labor, 2-Years Express Replacement Assistance, 1-Year or 500 hours lamp warranty (whichever comes first)		
Accessories	Ceiling Mount (PROJ-UCM-PRO2 - Universal Ceiling Mount), Hard Shell Rolling Case (DKT1-ATAC), Soft Carrying Case (XL1-SSCC), Soft Rolling Case (DKT1-SRCC)		

\*Operation not guaranteed on Vista.

\*\*All brand names and product names are trademarks, registered trademarks or trade names of their respective holders.

**Dimensions**

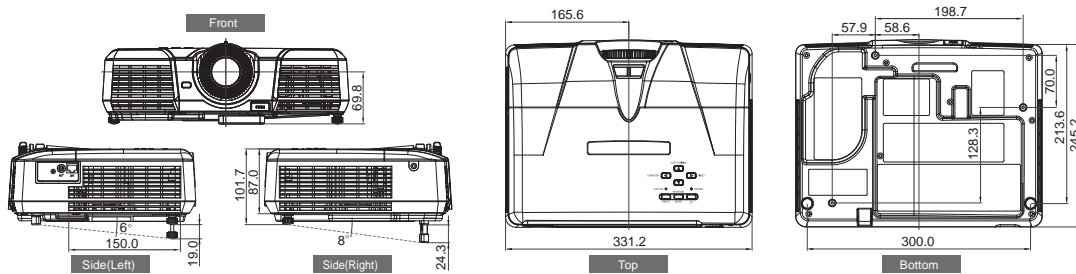

Unit:mm

**Screen size and Projection distance**

As seen from the side

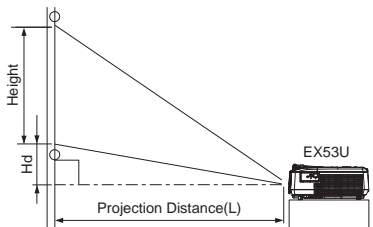

**Screen size chart**

Screen (4:3 aspect ratio )						Distance from screen (L)			Screen (16:9 aspect ratio )			Distance from screen (L)			Height projected image (Hd)								
Diagonal size	Width (W)		Height (H)		Shortest	Longest	inch	m	inch	m	Shortest	Longest	inch	m	Shortest	Longest	inch	cm					
inch	cm	inch	cm	inch															cm	inch	cm	inch	cm
40	102	32	81	24	61	51	1.3	62	1.6	1.8	5	40	102	35	89	20	50	56	1.4	68	1.7	5.2	13
60	152	48	122	36	91	77	2.0	94	2.4	2.7	7	60	152	52	133	29	75	84	2.1	102	2.6	7.9	20
80	203	64	163	48	122	103	2.6	125	3.2	3.6	9	80	203	70	177	39	100	113	2.9	137	3.5	10.5	27
100	254	80	203	60	152	129	3.3	157	4.0	4.5	11	100	254	87	221	49	125	141	3.6	171	4.4	13.1	33
150	381	120	305	90	229	195	4.9	236	6.0	6.8	17	150	381	131	332	74	187	213	5.4	258	6.5	19.6	50
200	508	160	406	120	305	260	6.6	315	8.0	9.0	23	200	508	174	443	98	249	284	7.2	344	8.7	26.2	66
250	635	200	508	150	381	326	8.3	394	10.0	11.3	29	250	635	218	553	123	311	356	9.0	430	10.9	32.7	83
300	762	240	610	180	457	391	9.9	-	-	13.5	34	300	762	261	664	147	374	427	10.8	-	-	39.3	100

The above numbers are approximate, and may be slightly different from the actual measurements.

**MITSUBISHI DIGITAL ELECTRONICS AMERICA, INC.**

Presentation Products Division  
Phone: 888.307.0349  
Email: ppdinfo@mdea.com  
www.mitsubishi-presentations.com



**PRESENTATION PRODUCTS**

**MITSUBISHI ELECTRIC SALES CANADA, INC.**

Information Technologies Group  
Phone: 905.475.7728  
www.mitsubishieletric.ca